

Day-Ahead Gas Market (MGP-GAS)

	Average price (€/MWh)	Change Price	Minimum price	Maximum price	Total Volumes (MWh)	Volumes change	Daily product	WE Product
Continuous trading	42,10	-2,2%	38,60	43,95	3.197.208	-7,1%	2.282.184	915.024
AGS's segment	42,43	-2,8%	40,96	42,99	613.608	-29,4%	597.552	63.336

MGP- Volumes (MWh) and Price (€/MWh)

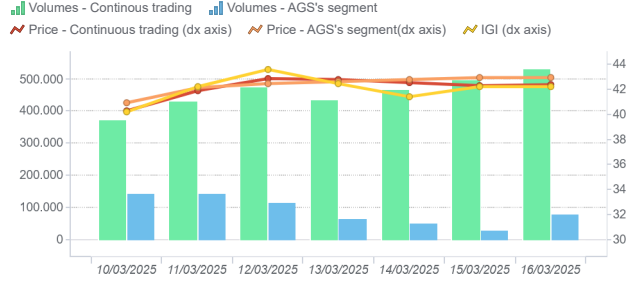

Intra-Day Gas Market (MI-GAS)

	Average price (€/MWh)	Change Price	Minimum price	Maximum price	Total Volumes (MWh)	Volumes change	Purchases SRG (MWh)	Sales SRG (MWh)
Continuous trading	42,59	1,4%	41,00	47,00	887.496	11,6%		
AGS's segment					0		0,00	0

MI - Volumes (MWh) and Price (€/MWh)

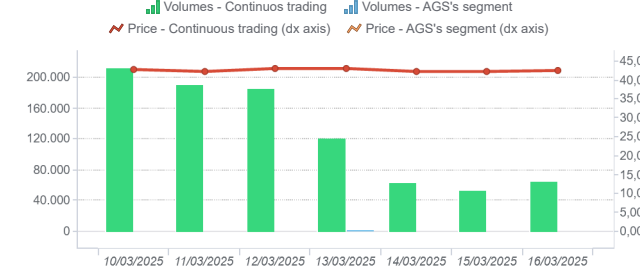

Market for the trading of gas stored (MGS-GAS)

		Week 10	Week 11
Price €/MWh (1)	Stogit	40,93	42,67
	Edison stoccaggio		
	Total	40,93	42,67
Volumes MWh	Stogit	243.256	75.646
	Edison stoccaggio	0	0
	Totale	243.256	75.646
SRG. Activity MWh	Purchases	60.690	48.238
	Balancing (2)	60.690	48.238
	Other purchases (3)		
	Sales	175.414	20.512
	Balancing (2)	175.414	20.512
	Other purchases (3)		

Market for the trading of gas stored (MGS-GAS)

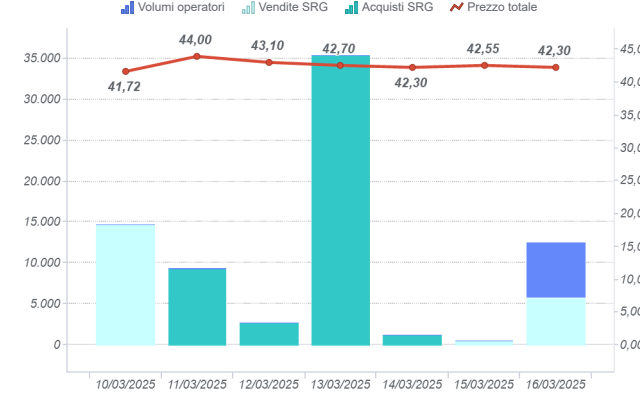

1) The Total price is calculated as a weighted average price for the total volumes exchanged in each storage system.
 2) To securely manage any expected deviations between overall network injections and withdrawals pursuant to Art. 2.5 of Annex A, AEEGSI's Resolution 312/2016/R/g.
 3) Stored gas trades by Snam Rete Gas (SRG) not included in "Balancing"

Prices (€/MWh)

IGI (yellow), MGP- AGS's segment (pink), MGP- Continuous trading (green), MGS (blue), MI- AGS's segment (red), MI- Continuous trading (orange)

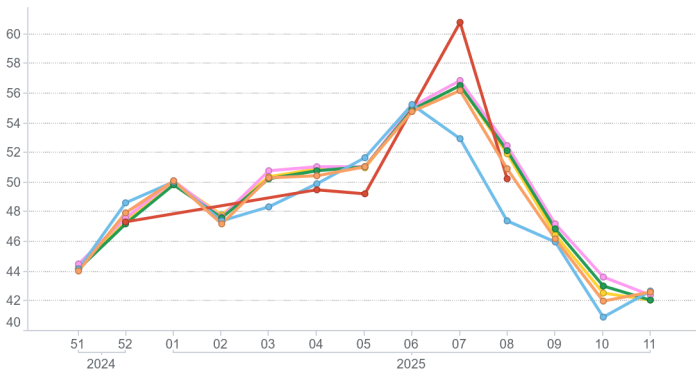

Volumes (MWh)

MGP- AGS's segment (pink), MGP- Continuous trading (green), MGS (blue), MI- AGS's segment (red), MI- Continuous trading (orange)

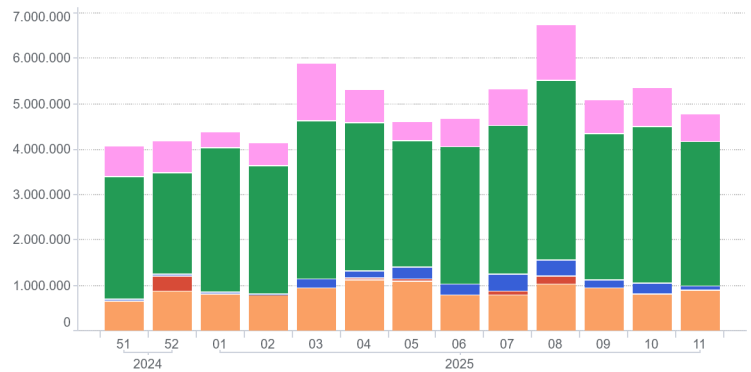

Mercato a termine (MT-GAS)

Prodotto	Minimum price (€/MWh)	Maximum price (€/MWh)	Check price*	Check price change (%)	Trades	Volumes (MWh/g)	OTC Registrations	OTC Volumes	Volumes Tot	Change %	Open position (MWh)*	Open position(M Wh/g)*
BoM-2025-03			45,24		0,00	0,00	0,00	0,00	0,00		0,00	0,00
CY-2026			35,98		0,00	0,00	0,00	0,00	0,00		0,00	0,00
M-2025-04			40,70		0,00	0,00	0,00	0,00	0,00		0,00	0,00
M-2025-05			41,67		0,00	0,00	0,00	0,00	0,00		0,00	0,00
M-2025-06			41,51		0,00	0,00	0,00	0,00	0,00		0,00	0,00
Q-2025-02			41,82		0,00	0,00	0,00	0,00	0,00		0,00	0,00
Q-2025-03			40,90		0,00	0,00	0,00	0,00	0,00		0,00	0,00
Q-2025-04			42,26		0,00	0,00	0,00	0,00	0,00		0,00	0,00
Q-2026-01			40,17		0,00	0,00	0,00	0,00	0,00		0,00	0,00
SS-2025			42,62		0,00	0,00	0,00	0,00	0,00		0,00	0,00
WS-2025/2026			40,04		0,00	0,00	0,00	0,00	0,00		0,00	0,00

*Referred to the last session of the week